

Plat of Survey

of
Lot 11 and the West 1/2 of Lot 10 of
Block 6 of Converse's Subdivision,
located in the Northwest 1/4 of Section 17, Town 2 North,
Range 16 East, City of Delavan, Walworth County, Wisconsin.

Surveyed for: **Brad & Dawn Schroeder**
1012 East Wisconsin Street
Delavan, Wisconsin. 53115

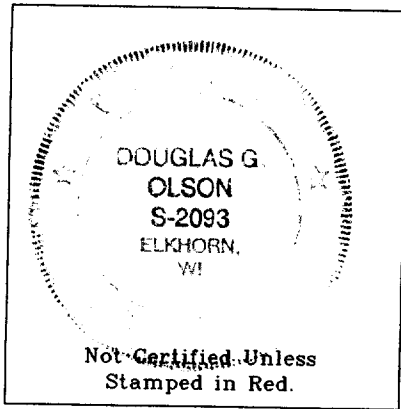
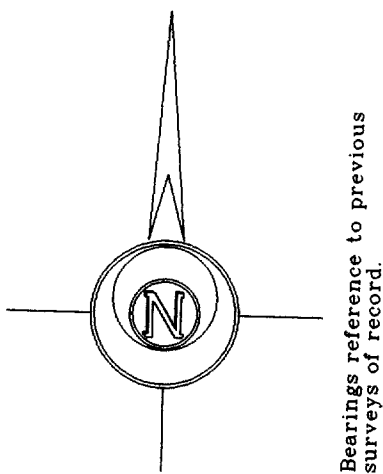

- Notes:
- 1) This survey plat is not certified unless signed and sealed in red ink.
 - 2) This survey is subject to Wisconsin lien laws. This Plat of Survey is the notice of intent to file lien. Lien waiver required.

Copyright c 2004 by Jensen & Olson Land Surveying, LLC.

All rights reserved. No part of this survey plat may be reproduced or transmitted in any form by any means - graphic, electronic, or mechanical, including photocopying, tracing, or information storage and retrieval systems - without permission in writing from Douglas G. Olson, Jensen & Olson Land Surveying, LLC.

I hereby certify that I have surveyed the above described property and the map hereon is correct to the best of my professional knowledge and belief and shows the size and location of the property, its exterior boundaries, the location and dimensions of all visible structures thereon, boundary fences, apparent easements and roadways and visible encroachments, if any.
This survey is made for the exclusive use of the present owners of property, and also those who purchase, mortgage or guarantee title thereto, within one year from the date hereof.

Douglas G. Olson
Wisconsin Registered Land Surveyor - 2093

Railroad Right of Way (66' Wide)

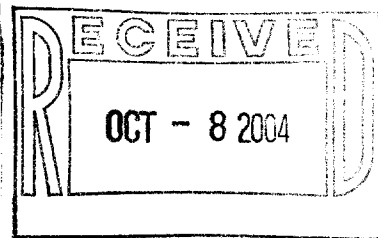

Note:
The proposed garage is shown as instructed by the owner.
All setbacks must be approved by the building inspector
PRIOR to construction.

Survey Date: August 5, 2004.
Revisions:

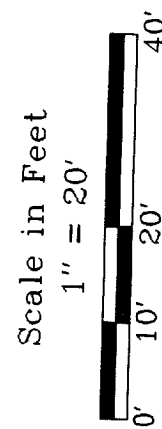

Jensen & Olson Land Surveying, LLC
45 South Wisconsin Street
Elkhorn, Wisconsin. 53121
Telephone (262) 723-3434
Facsimile (262) 723-8044

- Legend
- Found Concrete Monument
 - Found Iron Pipe, 3/4" Iron Rod
 - Set in 1947, 3/4" dia.
 - Recorded Information
 - Utility Pole
 - Asphalt Surface
 - Concrete Surface
 - Gravel

Sheet 1 of 1 Sheets
Job Reference Number
2004.121
2004.121

XCS 00052

002-2251